Just Friends
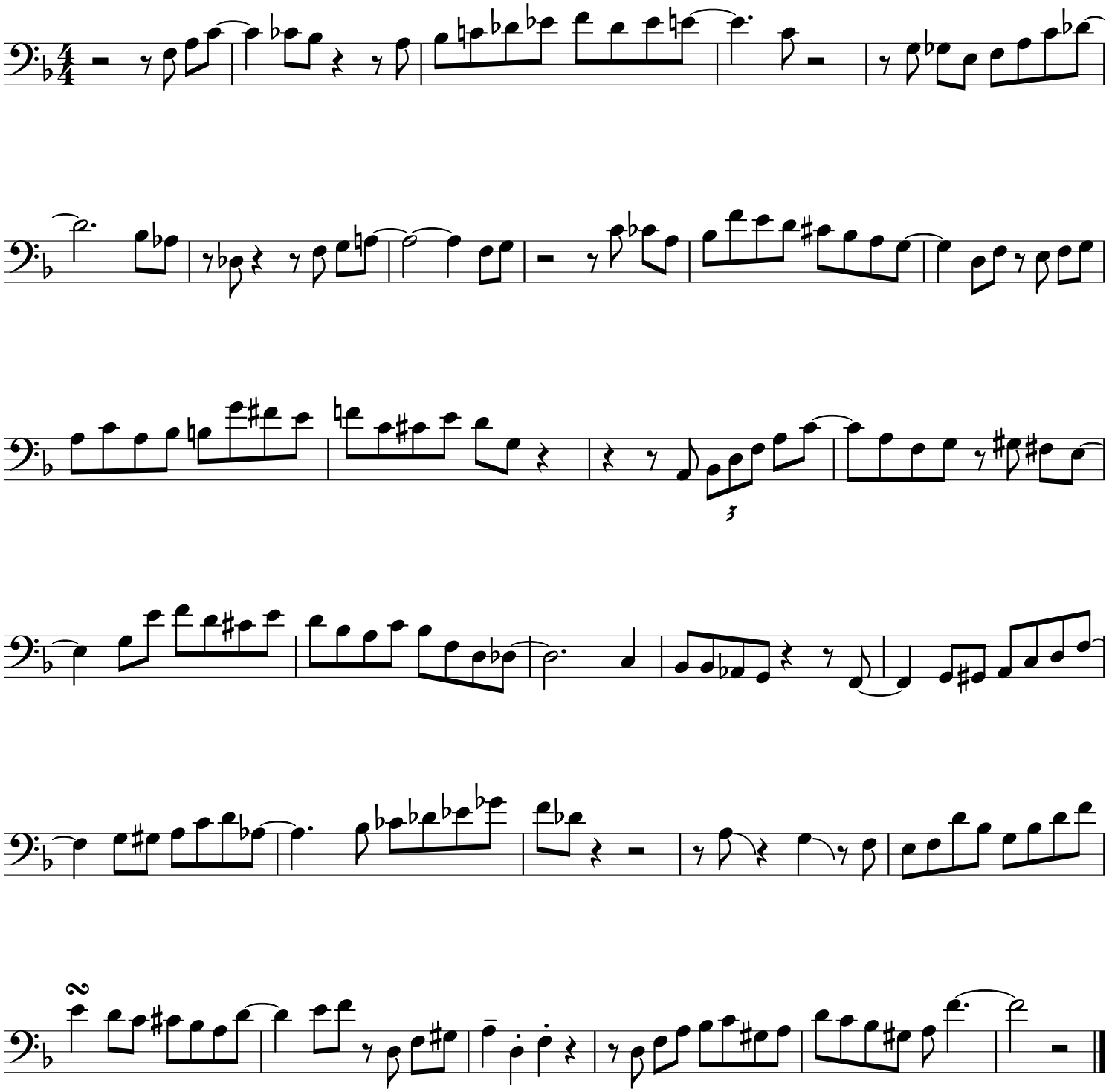
Trombone Soli